

Planning Permit No. A/559

**APPROVED**  
 SUBJECT TO THE CONDITIONS IN  
 THIS OFFICE LETTER.

No. A1/10053/92 - 55

FOR MEMBER SECRETARY  
 MADRAS METROPOLITAN  
 DEVELOPMENT AUTHORITY  
 MADRAS - 600 008.

ELEVATION

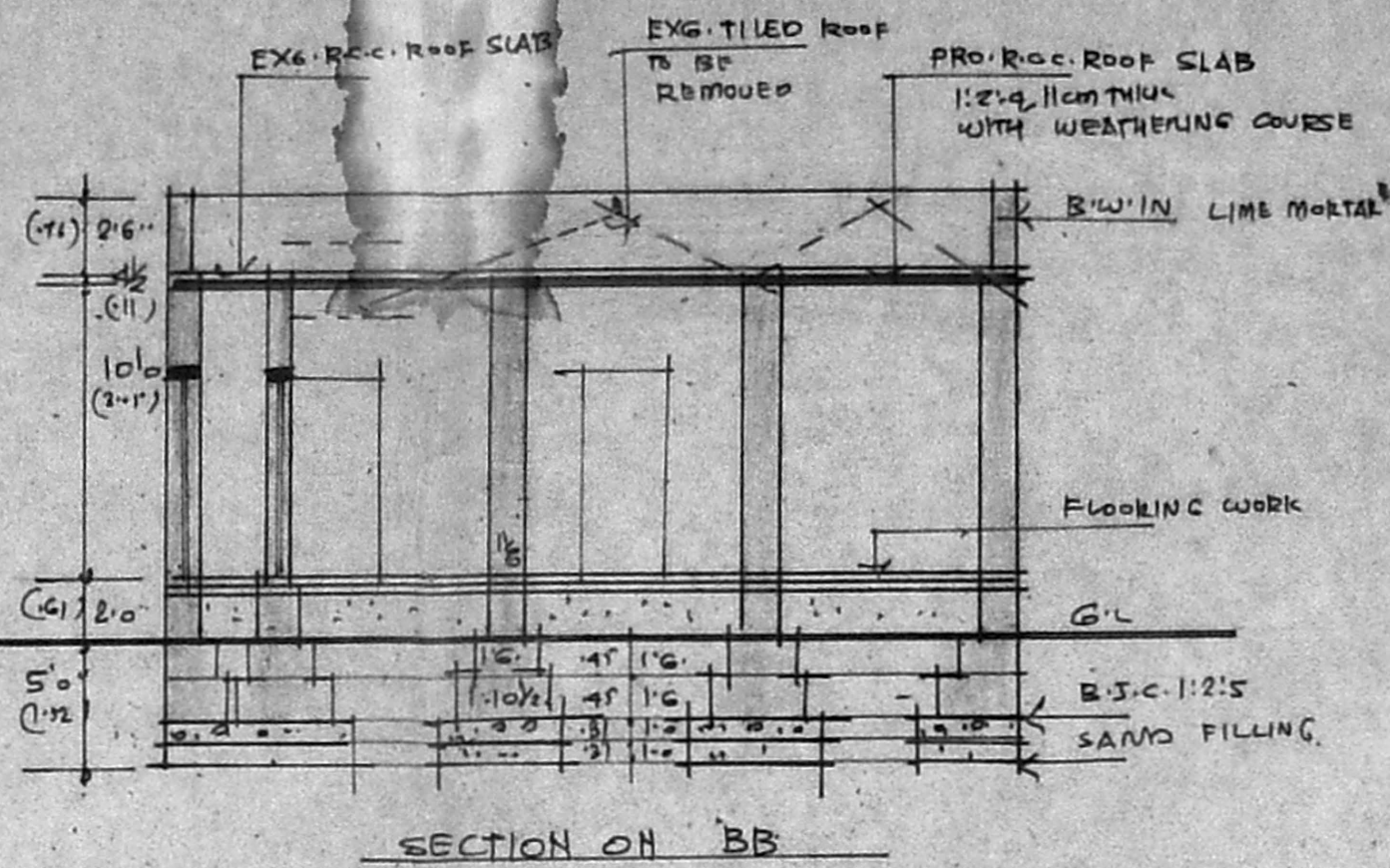

SECTION ON BB

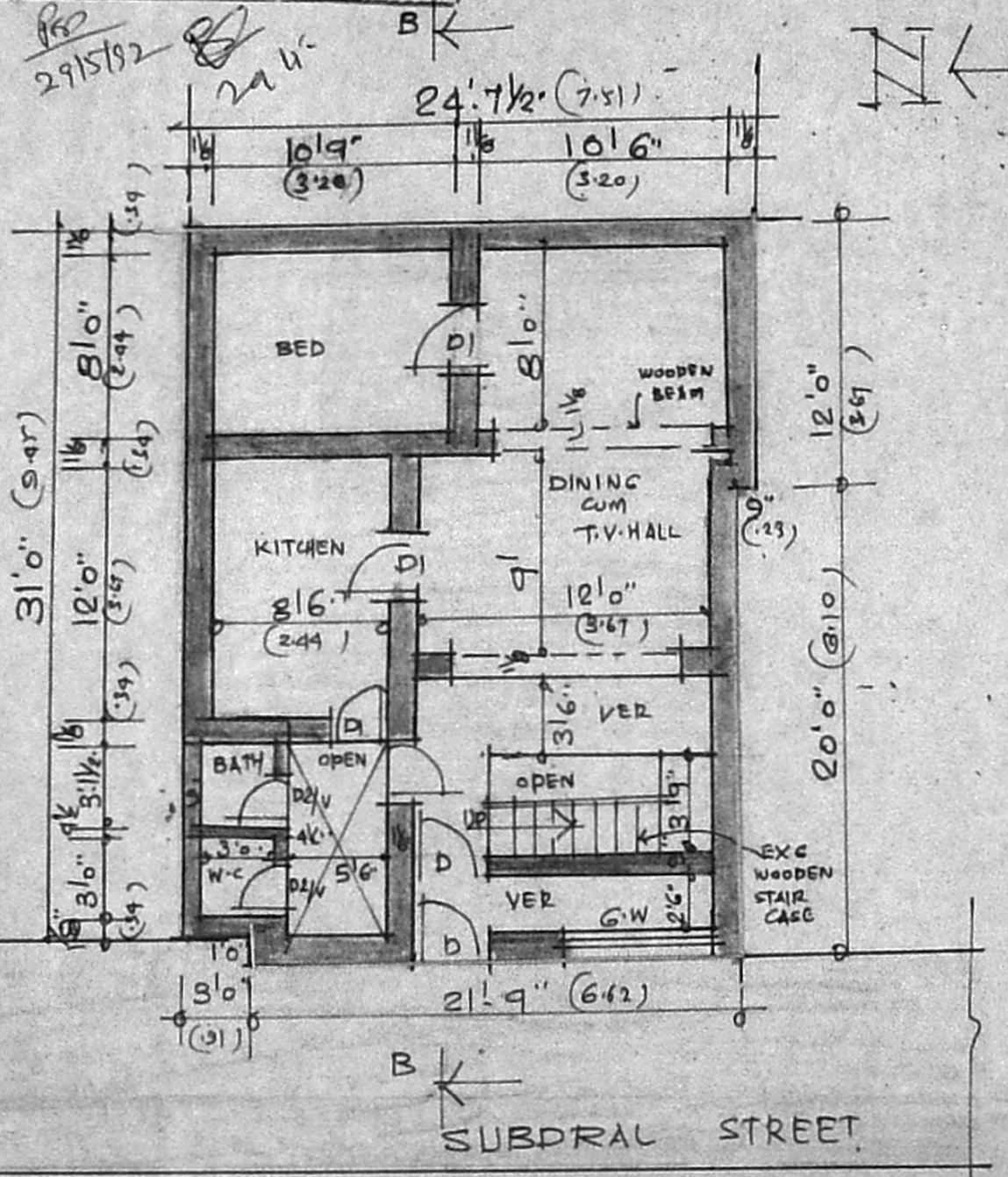

MMDA [A]/PP NO. 1  
 F.N. A1/10053/92  
 STORY 1/13/15  
 PART I  
 PART II  
 A.P. D.P.

PLAN SHOWING THE PROPOSED  
 CHANGE OF ROOF AT  
 'DOOR NO. 25/2 SUBDRAL STREET  
 R.S. NO. 655/134 PT.  
 DIVISION NO. 84 (OLD. 91)  
 TRIPLICANE, MADRAS-5.  
 SCALE 1/8" = 1' (1:100)

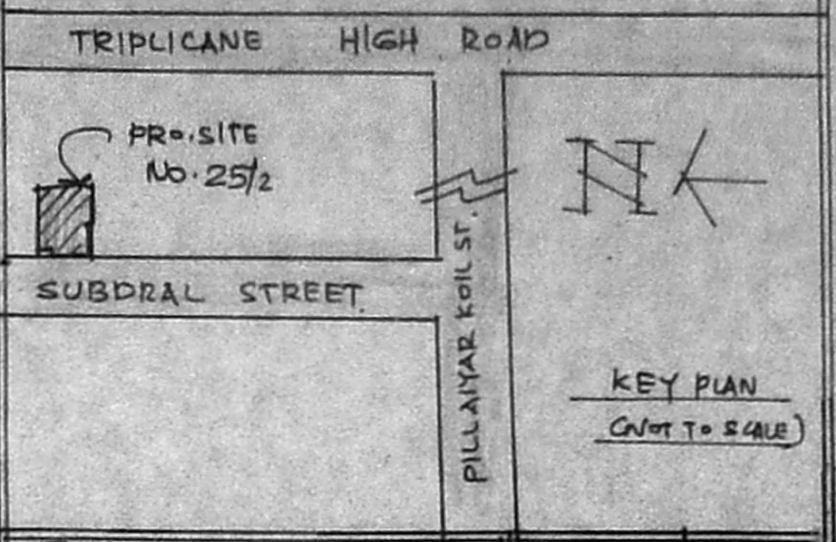

JOINERY	FT	MT
D. DOOR	3'3" X 7'6"	1.00 X 2.13
D1. DOOR	3'0" X 7'0"	0.91 X 2.13
D2. DOOR	2'6" X 7'0"	0.76 X 2.13
W. WINDOW	3'0" X 4'6"	0.91 X 1.37
G.W. GRILL WINDOW	6'0" X 4'6"	1.83 X 1.37
V. VENTILATOR	2'6" X 2'0"	0.76 X 0.61

NOTE	
REMOVAL	
ROADS	
PROPOSAL	
EXISTING	
BOUNDARY	

OWNER: *[Signature]*

LICENSED SURVEYOR

*[Signature]*  
**B. S. RADHAKRISHNAN**  
 CONSULTING CIVIL ENGINEER  
 LICENSED SURVEYOR OF S.S.T  
 CORPORATION OF MADRAS  
 REGD. No 120  
 NO. 2, SIXTH STREET, TANSI NAGAR,  
 VELACHERY, MADRAS-600 042.